

ROUGHAN & O'DONOVAN
CONSULTING ENGINEERS

Offices:
Dublin - Sandford & Santry
Leeds - Otley
Ireland t +353 (0) 1 294 0800
UK t +44 (0) 113 360 1720

Project Title
**WEST CLARE RAILWAY GREENWAY
SECTION 1: KILRUSH TO KILKEE**

ENVIRONMENTAL IMPACT ASSESSMENT REPORT

Drawing Title: PROPOSED GREENWAY LAYOUT SHEET LAYOUT			
Drawn: LA	File:	Status: E.I.A.R.	
Designed: MCR	Job No: 21.121		
Checked: DN	Scale: 1:10,000	Drawing No: Fig 4.1	Rev: P0
Approved: EOC	Date: April 2026		

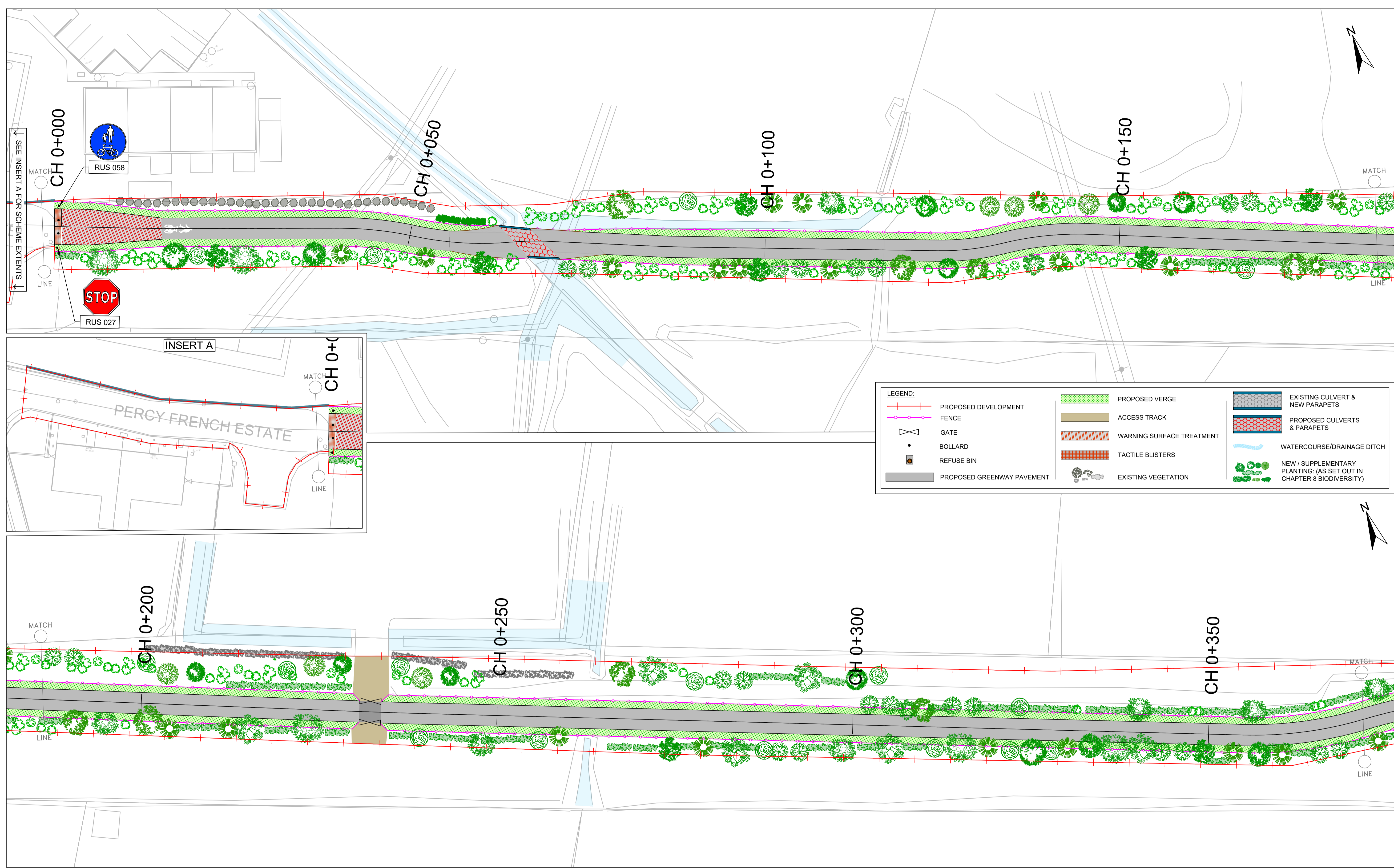

LEGEND:

	PROPOSED DEVELOPMENT		PROPOSED VERGE		EXISTING CULVERT & NEW PARAPETS
	FENCE		ACCESS TRACK		PROPOSED CULVERTS & PARAPETS
	GATE		WARNING SURFACE TREATMENT		WATERCOURSE/DRAINAGE DITCH
	BOLLARD		TACTILE BLISTERS		NEW / SUPPLEMENTARY PLANTING: (AS SET OUT IN CHAPTER 8 BIODIVERSITY)
	REFUSE BIN		EXISTING VEGETATION		
	PROPOSED GREENWAY PAVEMENT				



ROUGHAN & O'DONOVAN
CONSULTING ENGINEERS

Offices:
Dublin - Sandford & Santry
Leeds - Otley
Ireland t +353 (0) 1 294 0800
UK t +44 (0) 113 360 1720

Project Title:	WEST CLARE RAILWAY GREENWAY SECTION 1: KILRUSH TO KILKEE	
	ENVIRONMENTAL IMPACT ASSESSMENT REPORT	

Drawing Title:			PROPOSED GREENWAY LAYOUT SHEET 1 OF 45		
Drawn:	LA	File:		Status:	E.I.A.R.
Designed:	MCR	Job No:	21.121	Drawing No:	Fig 4.2
Checked:	DN	Scale:	1:10,000	Rev:	P0
Approved:	EOC	Date:	April 2026		

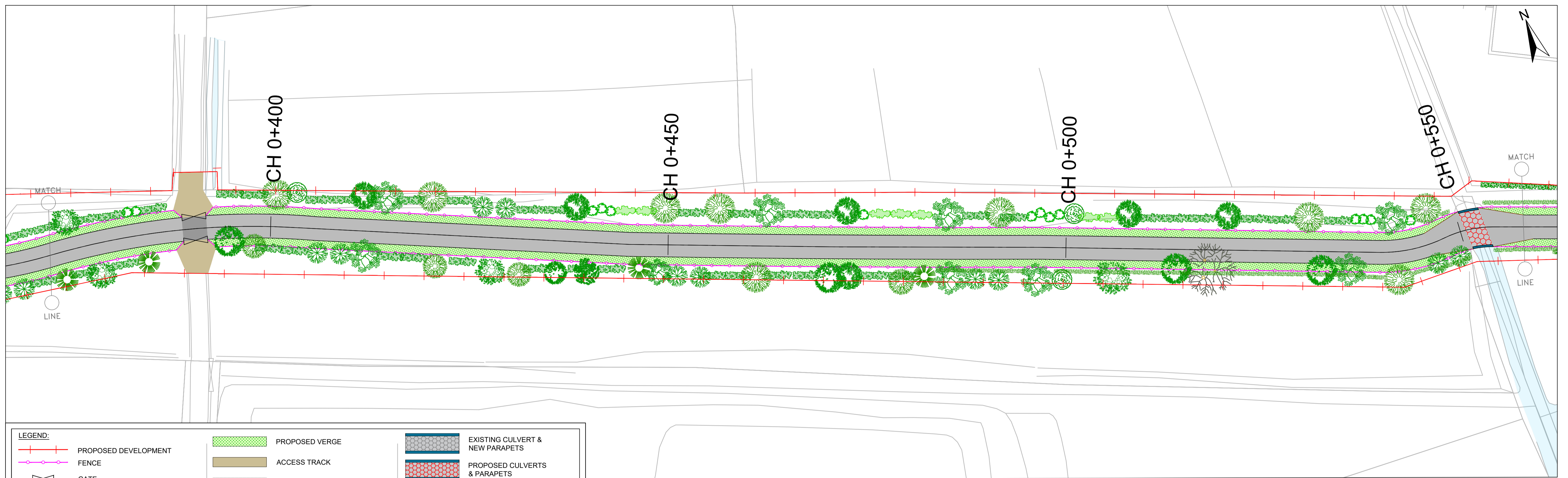

LEGEND:

	PROPOSED DEVELOPMENT		PROPOSED VERGE		EXISTING CULVERT & NEW PARAPETS
	FENCE		ACCESS TRACK		PROPOSED CULVERTS & PARAPETS
	GATE		WARNING SURFACE TREATMENT		WATERCOURSE/DRAINAGE DITCH
	BOLLARD		TACTILE BLISTERS		NEW / SUPPLEMENTARY PLANTING: (AS SET OUT IN CHAPTER 8 BIODIVERSITY)
	REFUSE BIN		EXISTING VEGETATION		
	PROPOSED GREENWAY PAVEMENT				

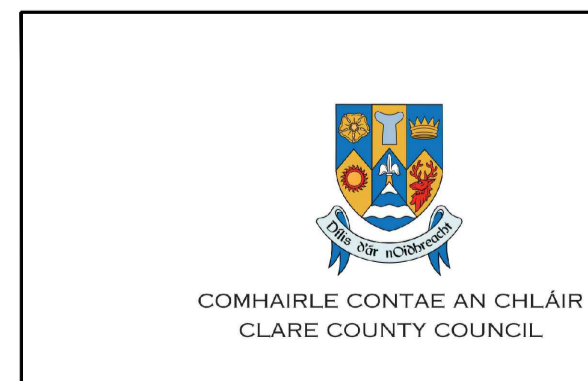
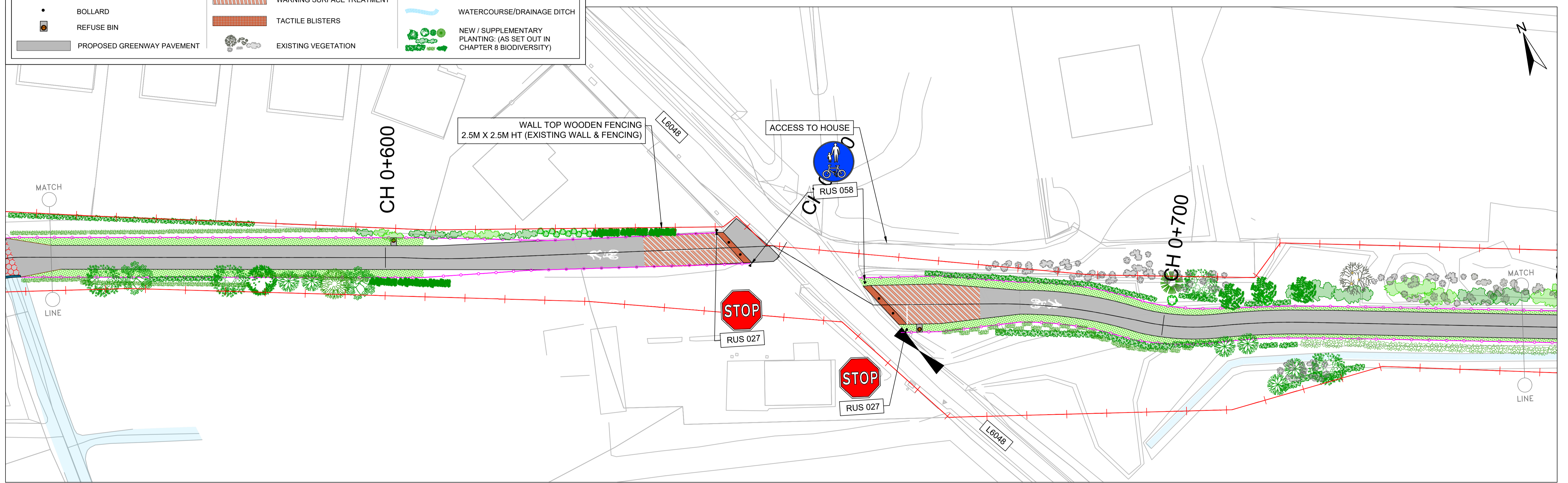

ROUGHAN & O'DONOVAN CONSULTING ENGINEERS

Offices:
 Dublin - Sandford & Santry
 Leeds - Otley
 Ireland t +353 (0) 1 294 0800
 UK t +44 (0) 113 360 1720

Project Title:
WEST CLARE RAILWAY GREENWAY SECTION 1: KILRUSH TO KILKEE

ENVIRONMENTAL IMPACT ASSESSMENT REPORT

Drawing Title: PROPOSED GREENWAY LAYOUT SHEET 2 OF 45			
Drawn: LA	File:	Status: E.I.A.R.	
Designed: MCR	Job No: 21.121	Rev:	
Checked: DN	Scale: 1:10,000	Drawing No: Fig 4.3	
Approved: EOC	Date: April 2026	Rev: P0	



LEGEND:

	PROPOSED DEVELOPMENT		PROPOSED VERGE		EXISTING CULVERT & NEW PARAPETS
	FENCE		ACCESS TRACK		PROPOSED CULVERTS & PARAPETS
	GATE		WARNING SURFACE TREATMENT		WATERCOURSE/DRAINAGE DITCH
	BOLLARD		TACTILE BLISTERS		NEW / SUPPLEMENTARY PLANTING: (AS SET OUT IN CHAPTER 8 BIODIVERSITY)
	REFUSE BIN		EXISTING VEGETATION		
	PROPOSED GREENWAY PAVEMENT				

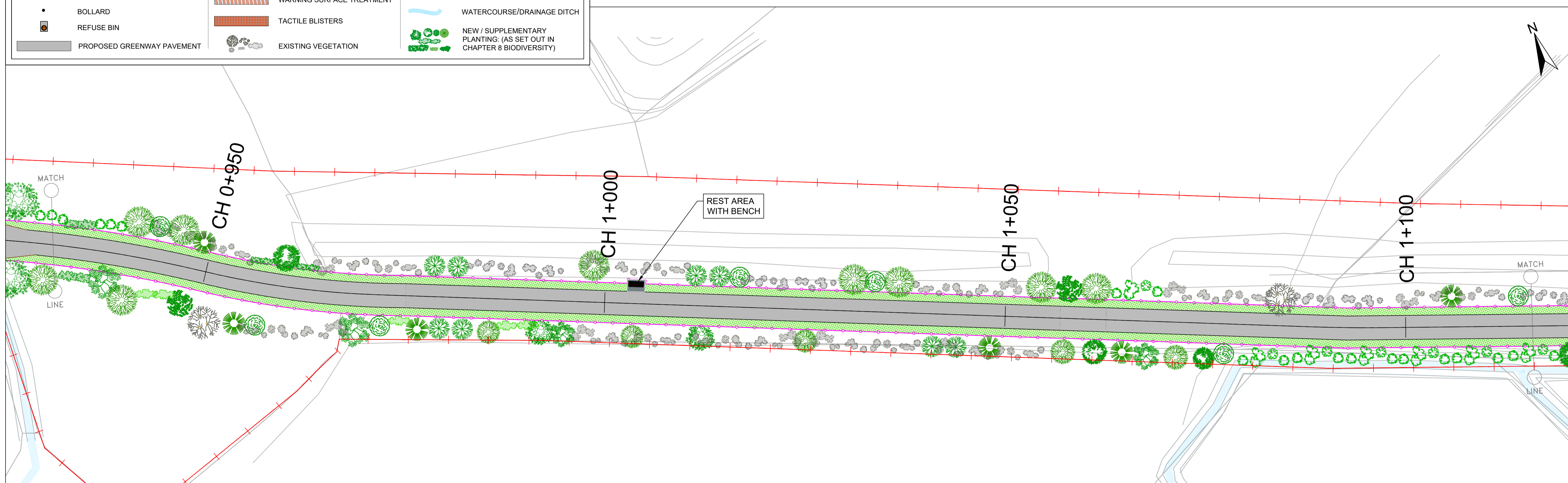

ROUGHAN & O'DONOVAN
CONSULTING ENGINEERS

Offices:
Dublin - Sandford & Santry
Leeds - Otley
Ireland t +353 (0) 1 294 0800
UK t +44 (0) 113 360 1720

Project Title:	WEST CLARE RAILWAY GREENWAY SECTION 1: KILRUSH TO KILKEE	
	ENVIRONMENTAL IMPACT ASSESSMENT REPORT	

Drawing Title:			PROPOSED GREENWAY LAYOUT SHEET 3 OF 45		
Drawn:	LA	File:		Status:	E.I.A.R.
Designed:	MCR	Job No.:	21.121	Drawing No.:	Fig 4.4
Checked:	DN	Scale:	1:10,000	Rev:	P0
Approved:	EOC	Date:	April 2026		

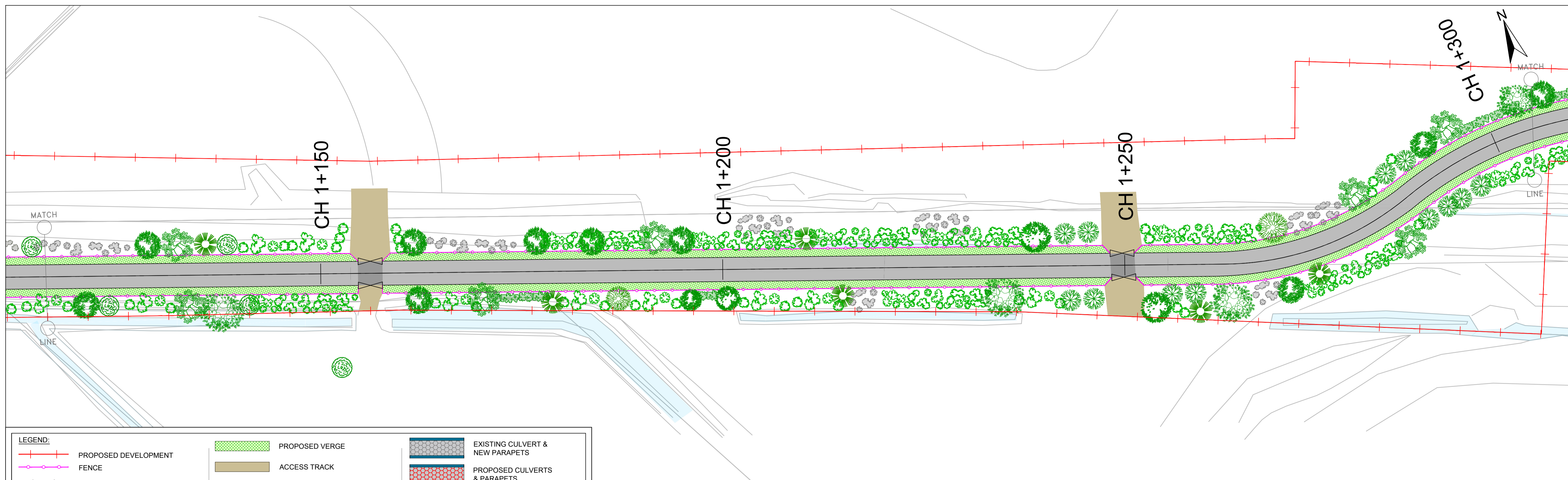

LEGEND:

	PROPOSED DEVELOPMENT		PROPOSED VERGE		EXISTING CULVERT & NEW PARAPETS
	FENCE		ACCESS TRACK		PROPOSED CULVERTS & PARAPETS
	GATE		WARNING SURFACE TREATMENT		WATERCOURSE/DRAINAGE DITCH
	BOLLARD		TACTILE BLISTERS		NEW / SUPPLEMENTARY PLANTING: (AS SET OUT IN CHAPTER 8 BIODIVERSITY)
	REFUSE BIN		EXISTING VEGETATION		
	PROPOSED GREENWAY PAVEMENT				

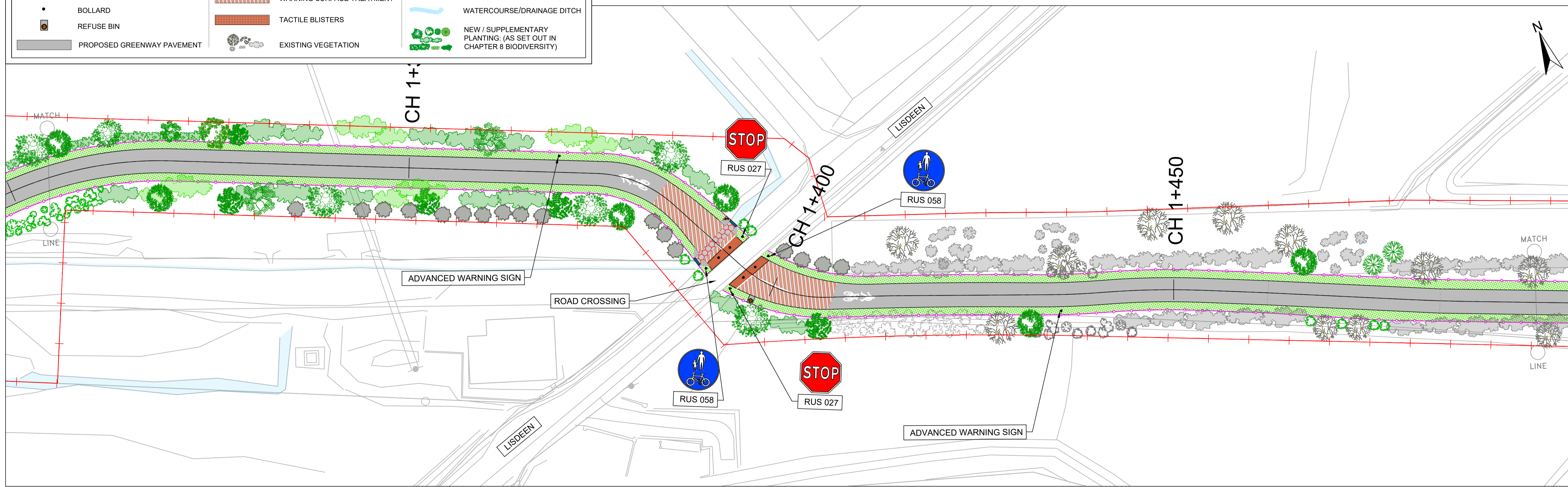

ROUGHAN & O'DONOVAN
CONSULTING ENGINEERS

Offices:
Dublin - Sandyford & Santry
Leeds - Otley
Ireland t +353 (0) 1 294 0800
UK t +44 (0) 113 360 1720

Project Title:
WEST CLARE RAILWAY GREENWAY
SECTION 1: KILRUSH TO KILKEE

ENVIRONMENTAL IMPACT ASSESSMENT REPORT

Drawing Title: PROPOSED GREENWAY LAYOUT SHEET 4 OF 45			
Drawn: LA	File:	Status: E.I.A.R.	
Designed: MCR	Job No: 21.121	Drawing No: Fig 4.5	Rev: P0
Checked: DN	Scale: 1:10,000		
Approved: EOC	Date: April 2026		



LEGEND:

	PROPOSED DEVELOPMENT		PROPOSED VERGE		EXISTING CULVERT & NEW PARAPETS
	FENCE		ACCESS TRACK		PROPOSED CULVERTS & PARAPETS
	GATE		WARNING SURFACE TREATMENT		WATERCOURSE/DRAINAGE DITCH
	BOLLARD		TACTILE BLISTERS		NEW / SUPPLEMENTARY PLANTING - (AS SET OUT IN CHAPTER 8 BIODIVERSITY)
	REFUSE BIN		EXISTING VEGETATION		
	PROPOSED GREENWAY PAVEMENT				

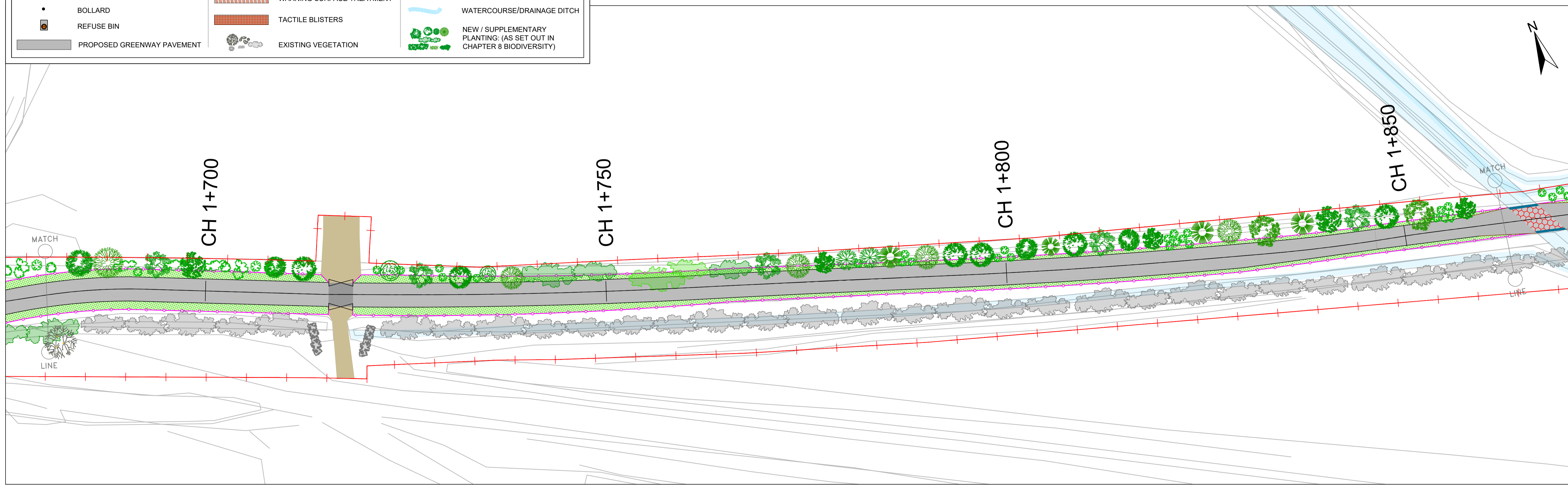

ROUGHAN & O'DONOVAN
CONSULTING ENGINEERS

Offices:
Dublin - Sandford & Santry
Leeds - Otley
Ireland t +353 (0) 1 294 0800
UK t +44 (0) 113 360 1720

Project Title:
**WEST CLARE RAILWAY GREENWAY
SECTION 1: KILRUSH TO KILKEE**

ENVIRONMENTAL IMPACT ASSESSMENT REPORT

Drawing Title:
**PROPOSED GREENWAY LAYOUT
SHEET 5 OF 45**

Drawn: LA	File:	Status: E.I.A.R.
Designed: MCR	Job No: 21.121	Drawing No: Fig 4.6
Checked: DN	Scale: 1:10,000	Rev: P0
Approved: EOC	Date: April 2026	

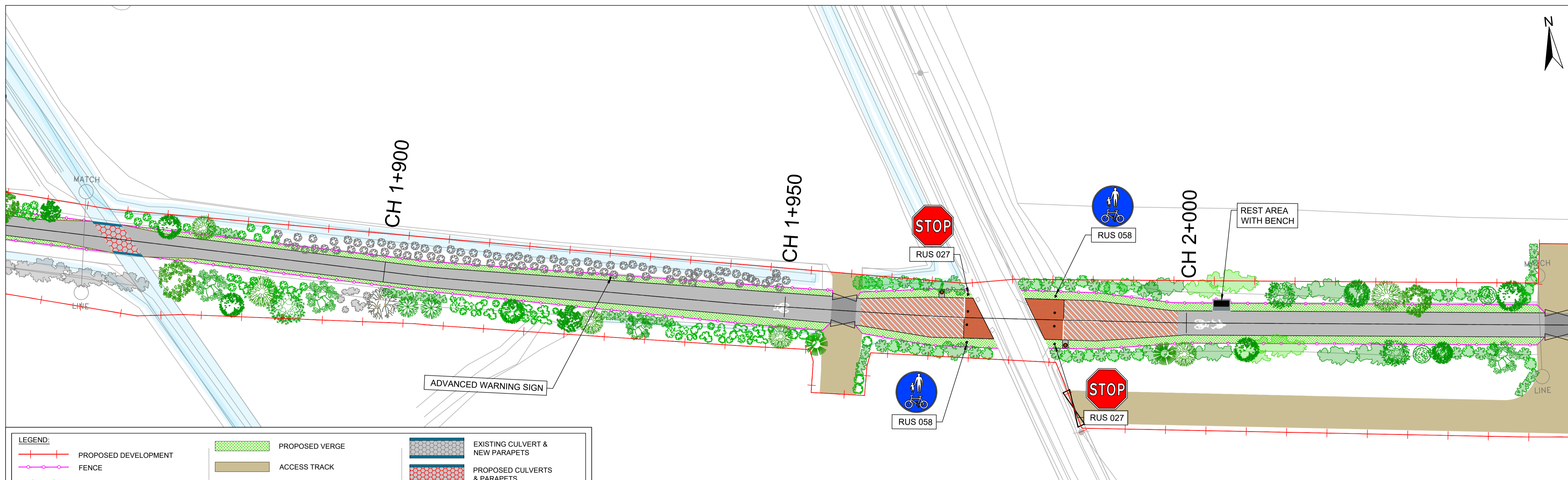

LEGEND:

	PROPOSED DEVELOPMENT		PROPOSED VERGE		EXISTING CULVERT & NEW PARAPETS
	FENCE		ACCESS TRACK		PROPOSED CULVERTS & PARAPETS
	GATE		WARNING SURFACE TREATMENT		WATERCOURSE/DRAINAGE DITCH
	BOLLARD		TACTILE BLISTERS		NEW / SUPPLEMENTARY PLANTING: (AS SET OUT IN CHAPTER 8 BIODIVERSITY)
	REFUSE BIN		EXISTING VEGETATION		
	PROPOSED GREENWAY PAVEMENT				



ROUGHAN & O'DONOVAN
CONSULTING ENGINEERS

Offices:
Dublin - Sandford & Santry
Leeds - Otey
Ireland t +353 (0) 1 294 0800
UK t +44 (0) 113 360 1720

Project Title
**WEST CLARE RAILWAY GREENWAY
SECTION 1: KILRUSH TO KILKEE**

ENVIRONMENTAL IMPACT ASSESSMENT REPORT

Drawing Title: PROPOSED GREENWAY LAYOUT SHEET 6 OF 45			
Drawn: LA	File:	Status: E.I.A.R.	
Designed: MCR	Job No: 21.121	Rev:	
Checked: DN	Scale: 1:10,000	Drawing No: Fig 4.7	
Approved: EOC	Date: April 2026	Rev: P0	

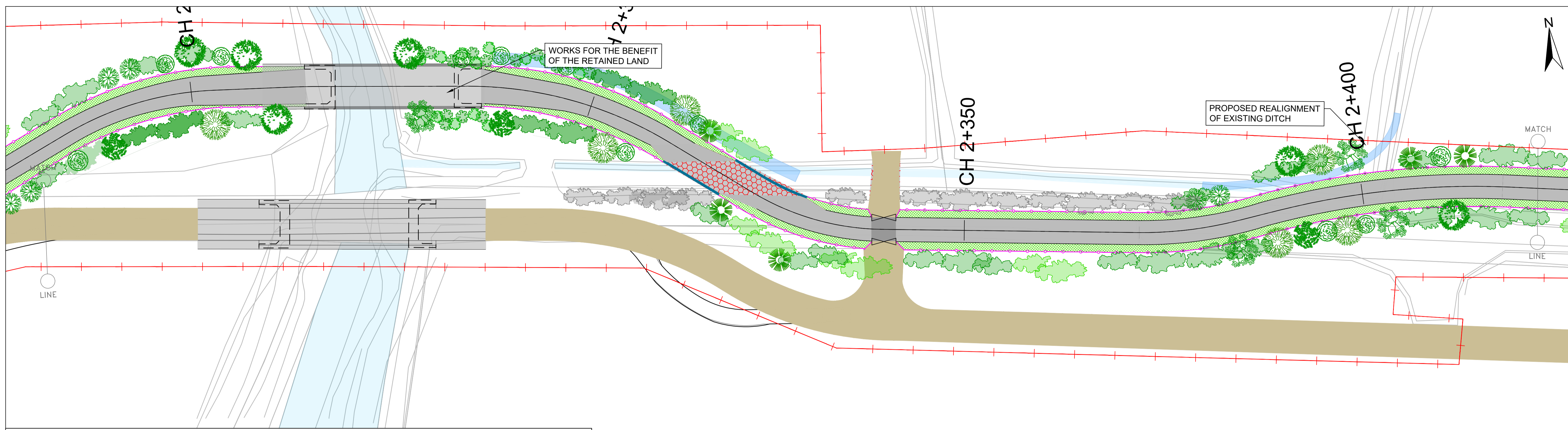

LEGEND:

	PROPOSED DEVELOPMENT		PROPOSED VERGE		EXISTING CULVERT & NEW PARAPETS
	FENCE		ACCESS TRACK		PROPOSED CULVERTS & PARAPETS
	GATE		WARNING SURFACE TREATMENT		WATERCOURSE/DRAINAGE DITCH
	BOLLARD		TACTILE BLISTERS		NEW / SUPPLEMENTARY PLANTING: (AS SET OUT IN CHAPTER 8 BIODIVERSITY)
	REFUSE BIN		EXISTING VEGETATION		
	PROPOSED GREENWAY PAVEMENT				



ROUGHAN & O'DONOVAN
CONSULTING ENGINEERS

Offices:
 Dublin - Sandford & Santry
 Leeds - Otey
 Ireland t +353 (0) 1 294 0800
 UK t +44 (0) 113 360 1720

Project Title	WEST CLARE RAILWAY GREENWAY SECTION 1: KILRUSH TO KILKEE	
Project Title	ENVIRONMENTAL IMPACT ASSESSMENT REPORT	

Drawing Title: PROPOSED GREENWAY LAYOUT SHEET 7 OF 45			
Drawn: LA	File:	Status: E.I.A.R.	
Designed: MCR	Job No: 21.121	Drawing No: Fig 4.8	Rev: P0
Checked: DN	Scale: 1:10,000		
Approved: EOC	Date: April 2026		

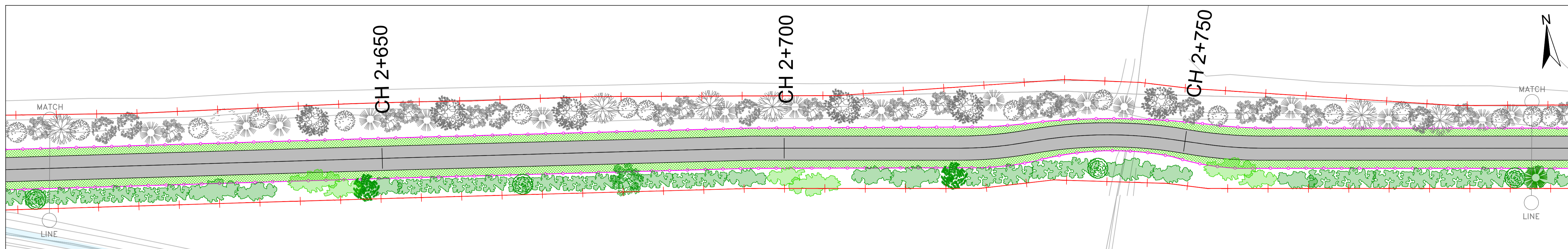

LEGEND:

	PROPOSED DEVELOPMENT		PROPOSED VERGE		EXISTING CULVERT & NEW PARAPETS
	FENCE		ACCESS TRACK		PROPOSED CULVERTS & PARAPETS
	GATE		WARNING SURFACE TREATMENT		WATERCOURSE/DRAINAGE DITCH
	BOLLARD		TACTILE BLISTERS		NEW / SUPPLEMENTARY PLANTING: (AS SET OUT IN CHAPTER 8 BIODIVERSITY)
	REFUSE BIN		EXISTING VEGETATION		
	PROPOSED GREENWAY PAVEMENT				

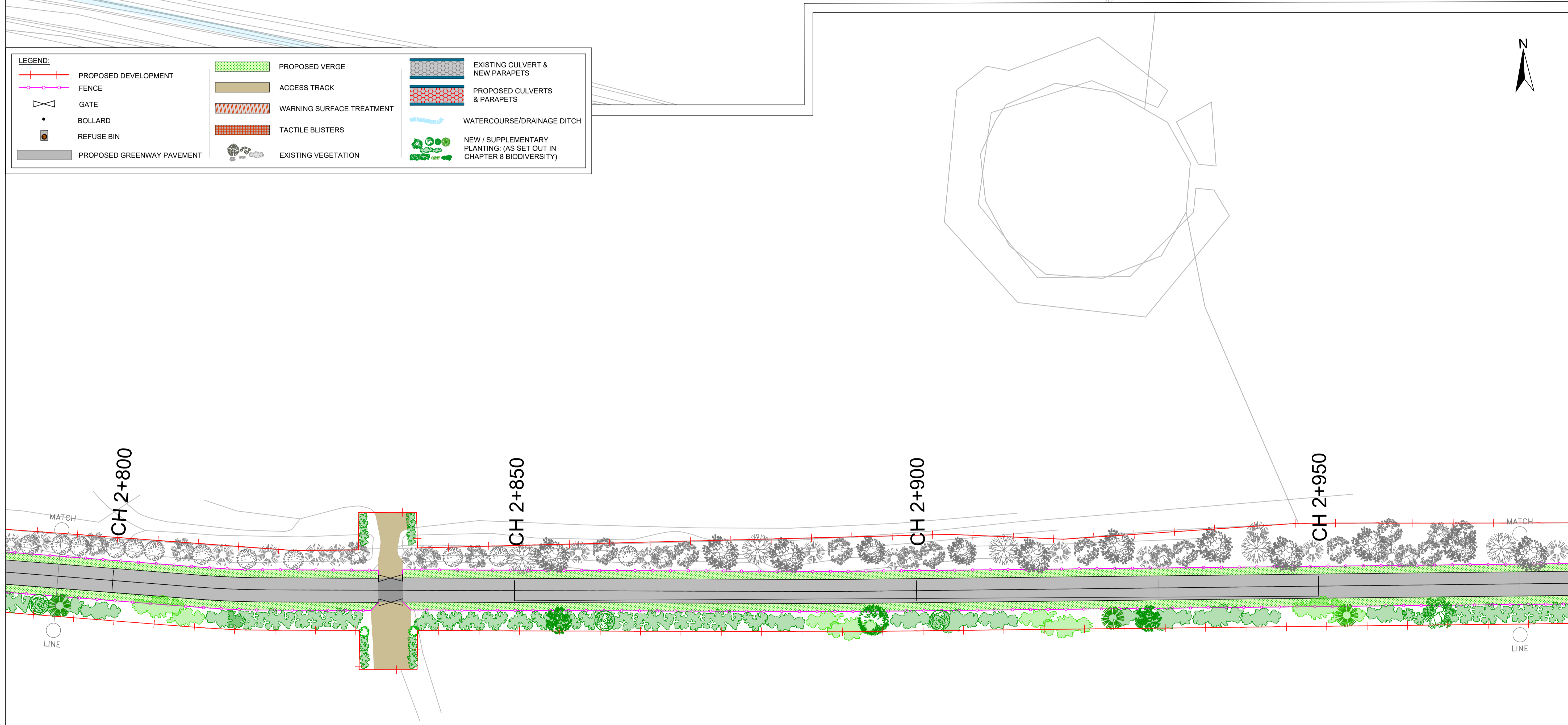

ROUGHAN & O'DONOVAN
CONSULTING ENGINEERS

Offices:
Dublin - Sandford & Santry
Leeds - Otey
Ireland t +353 (0) 1 294 0800
UK t +44 (0) 113 360 1720

Project Title
**WEST CLARE RAILWAY GREENWAY
SECTION 1: KILRUSH TO KILKEE**

ENVIRONMENTAL IMPACT ASSESSMENT REPORT

Drawing Title: PROPOSED GREENWAY LAYOUT SHEET 8 OF 45			
Drawn: LA	File:	Status: E.I.A.R.	Rev:
Designed: MCR	Job No: 21.121	Fig 4.9	P0
Checked: DN	Scale: 1:10,000		
Approved: EOC	Date: April 2026		

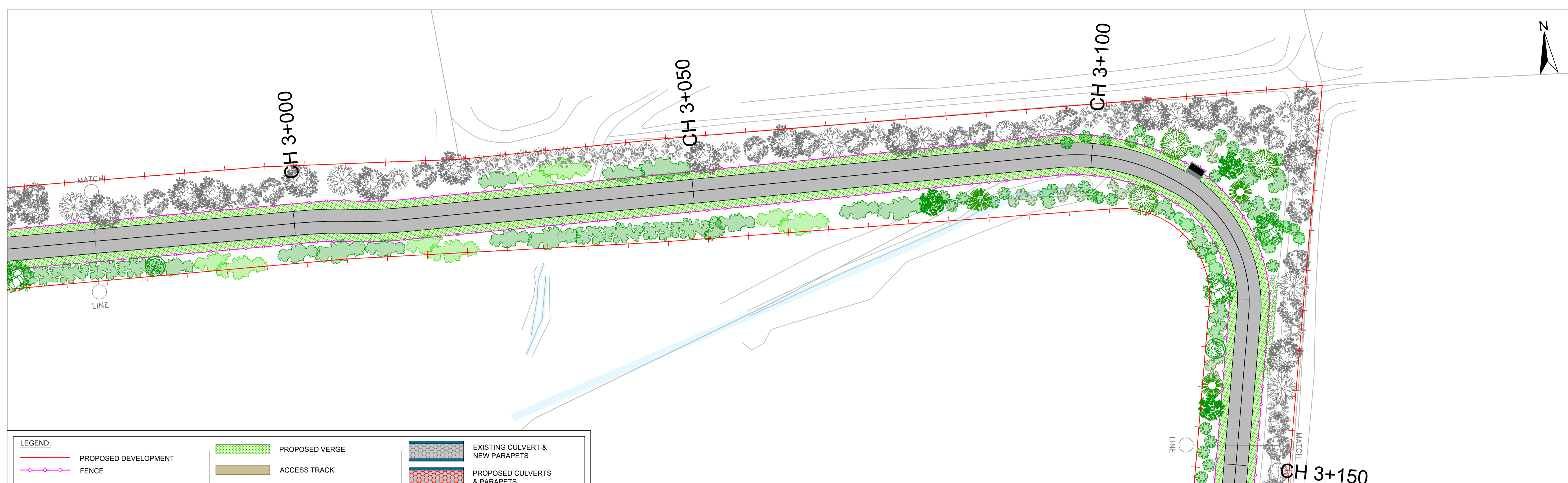

LEGEND:

	PROPOSED DEVELOPMENT		PROPOSED VERGE		EXISTING CULVERT & NEW PARAPETS
	FENCE		ACCESS TRACK		PROPOSED CULVERTS & PARAPETS
	GATE		WARNING SURFACE TREATMENT		WATERCOURSE/DRAINAGE DITCH
	BOLLARD		TACTILE BLISTERS		NEW / SUPPLEMENTARY PLANTING: (AS SET OUT IN CHAPTER 8 BIODIVERSITY)
	REFUSE BIN		EXISTING VEGETATION		
	PROPOSED GREENWAY PAVEMENT				

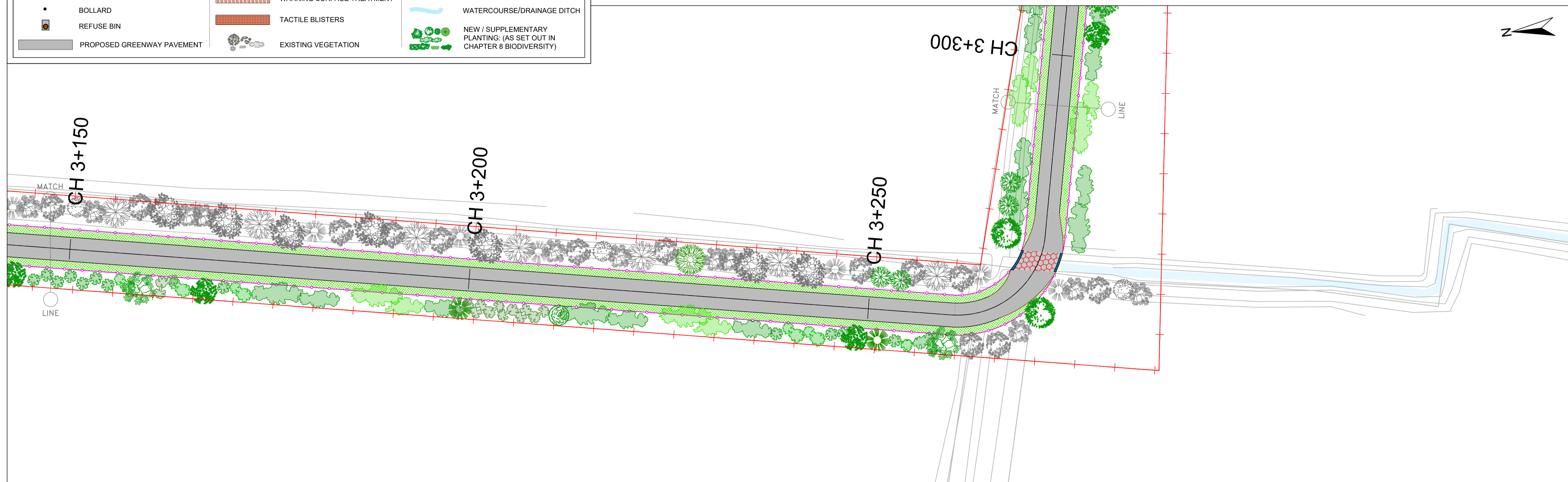

ROUGHAN & O'DONOVAN
CONSULTING ENGINEERS

Offices:
Dublin - Sandford & Santry
Leeds - Otey
Ireland t +353 (0) 1 294 0800
UK t +44 (0) 113 360 1720

Project Title:	WEST CLARE RAILWAY GREENWAY SECTION 1: KILRUSH TO KILKEE	
	ENVIRONMENTAL IMPACT ASSESSMENT REPORT	

Drawing Title:			
PROPOSED GREENWAY LAYOUT SHEET 9 OF 45			
Drawn:	LA	File:	
Designed:	MCR	Job No:	21.121
Checked:	DN	Scale:	1:10,000
Approved:	EOC	Date:	April 2026
Status:	E.I.A.R.		
Drawing No:	Fig 4.10	Rev:	P0